

© 2024 RPS Group
 Notes
 1. This drawing has been prepared in accordance with the scope of RPS's appointment with its client and is subject to the terms and conditions of that appointment. RPS accepts no liability for any use of this document other than by its client and only for the purposes for which it was prepared and provided.
 2. If received electronically it is the recipient's responsibility to print to correct scale. Only written dimensions should be used.

- Legend**
- Order Limits
 - Public Right of Way
 - Watercourse
 - CRoW Access Land
 - Other Woodland
 - National Landscape
 - Contours
 - Ancient Woodland
 - Parks and Gardens

Rev	Description	By	CB	Date

PHOTOVOLT DEVELOPMENT PARTNERS

RPS
A TETRA TECH COMPANY

Client PVDP
 Project Botley West Solar Farm
 Title Landscape Resources Plan - North
 Status **FINAL**
 Drawing Number EN010147/APP/6.4
 Figure Number **8.4**

Drawn By JM
 Scale @ A3 1:25,000

PM/Checked By CL
 Date Created NOV 2024
 Rev -

rpsgroup.com
 20 Western Avenue, Milton Park, Abingdon, Oxfordshire, OX14 4SH
 T: +44(0)1235 821 888 E: rps@rpsgroup.com

P:\eur-mpfs-02.eur.rpsgroup.com\Projects\LANDSCAPE\USL4317 Land West of Botley Solar Farm\TechDrawings\4317-0019-08.aprx

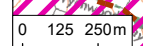

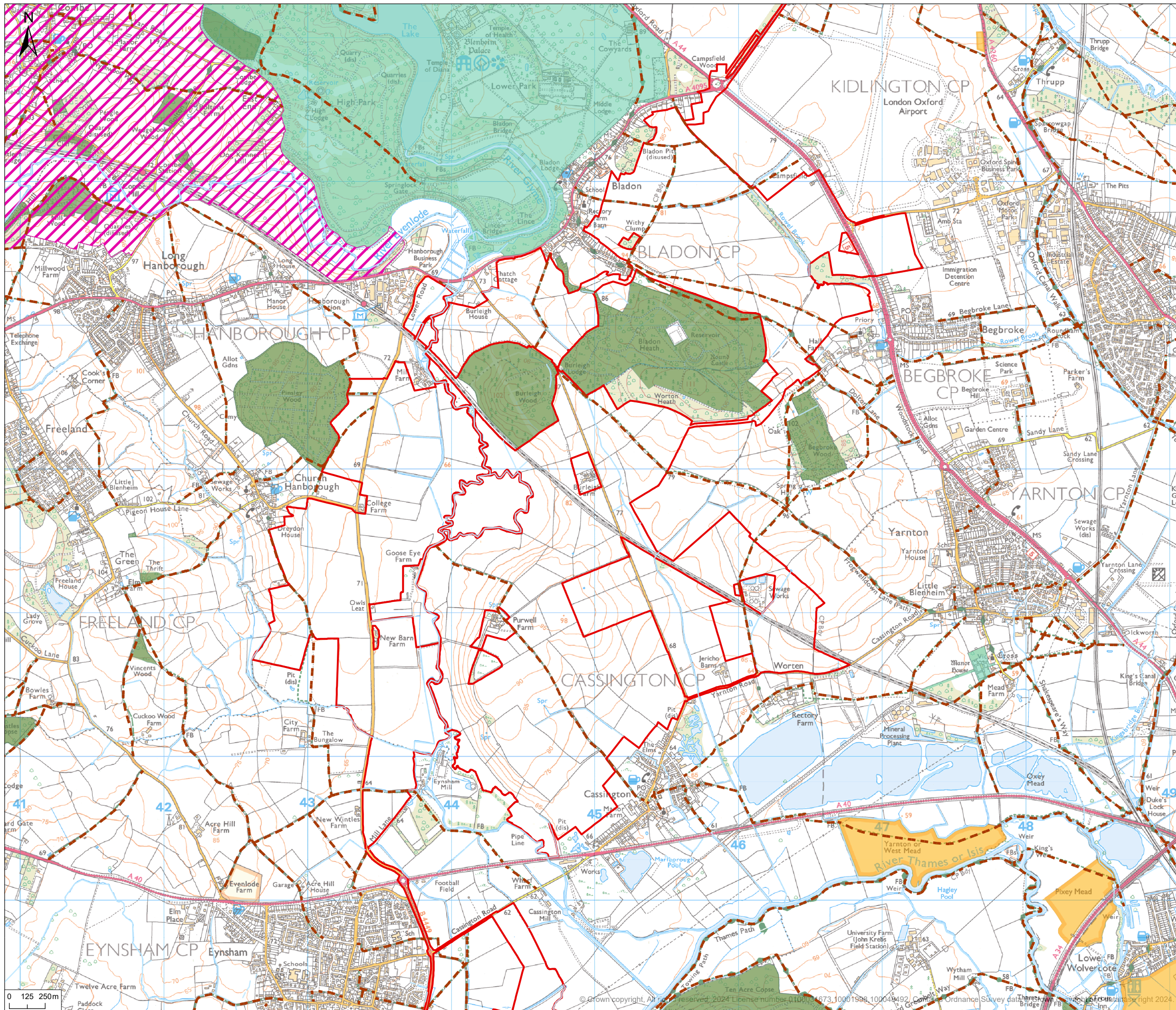

© 2024 RPS Group
 Notes
 1. This drawing has been prepared in accordance with the scope of RPS's appointment with its client and is subject to the terms and conditions of that appointment. RPS accepts no liability for any use of this document other than by its client and only for the purposes for which it was prepared and provided.
 2. If received electronically it is the recipient's responsibility to print to correct scale. Only written dimensions should be used.

- Legend**
- Order Limits
 - Public Right of Way
 - Watercourse
 - CRoW Access Land
 - Other Woodland
 - National Landscape
 - Contours
 - Ancient Woodland
 - Parks and Gardens

Rev	Description	By	CB	Date

PHOTOVOLT
DEVELOPMENT PARTNERS

RPS
A TETRA TECH COMPANY

Client PVDP
 Project Botley West Solar Farm
 Title Landscape Resources Plan - Central
 Status FINAL
 Drawing Number EN010147/APP/6.4
 Figure Number 8.5

Drawn By JM
 Scale @ A3 1:25,000

PM/Checked By CL
 Date Created NOV 2024
 Rev -

rpsgroup.com
 20 Western Avenue, Milton Park, Abingdon, Oxfordshire, OX14 4SH
 T: +44(0)1235 821 888 E: rps@rpsgroup.com

P:\eur-mpfs-02.eur.rpsgroup.com\Projects_LANDSCAPE\4317 Land West of Botley Solar Farm\TechDrawings\4317-0019-08.aprx



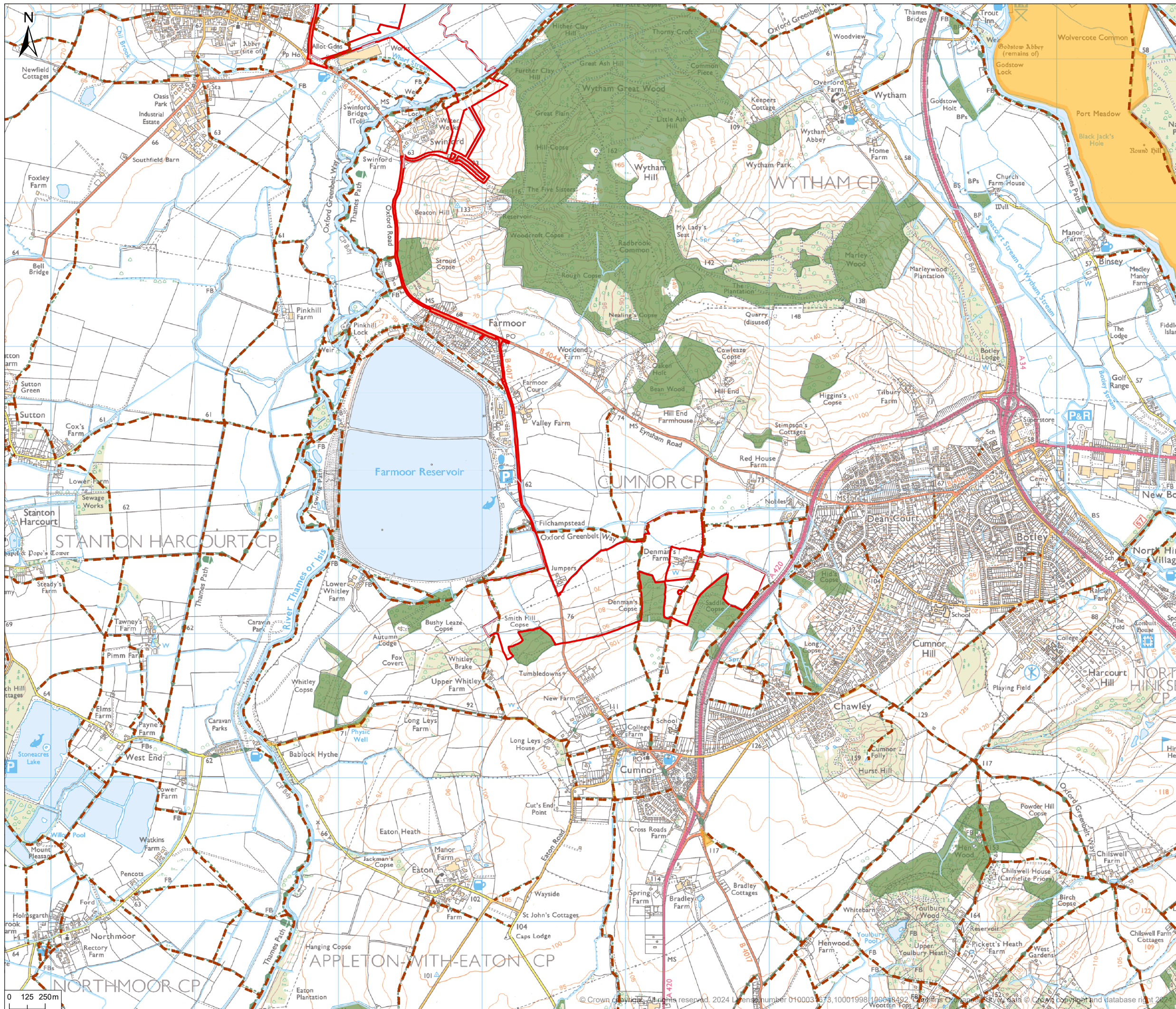

© 2024 RPS Group
 Notes
 1. This drawing has been prepared in accordance with the scope of RPS's appointment with its client and is subject to the terms and conditions of that appointment. RPS accepts no liability for any use of this document other than by its client and only for the purposes for which it was prepared and provided.
 2. If received electronically it is the recipient's responsibility to print to correct scale. Only written dimensions should be used.

- Legend**
- Order Limits
 - Public Right of Way
 - Watercourse
 - CRoW Access Land
 - Other Woodland
 - National Landscape
 - Contours
 - Ancient Woodland
 - Parks and Gardens

Rev	Description	By	CB	Date

**PHOTOVOLT
DEVELOPMENT PARTNERS**

rps
A TETRA TECH COMPANY

Client **PVDP**

Project **Botley West Solar Farm**

Title **Landscape Resources Plan - South**

Status **FINAL** Drawn By **JM** PM/Checked By **CL**

Drawing Number **EN010147/APP/6.4** Scale @ A3 **1:25,000** Date Created **NOV 2024**

Figure Number **8.6** Rev **-**

rpsgroup.com
 20 Western Avenue, Milton Park, Abingdon, Oxfordshire, OX14 4SH
 T: +44(0)1235 821 888 E: rps@rpsgroup.com

P:\rps-mpfs-02.eur.rpsgroup.com\Projects\LANDSCAPE\USL4317 Land West of Botley Solar Farm\TechDrawings\4317-0019-08.aprx